

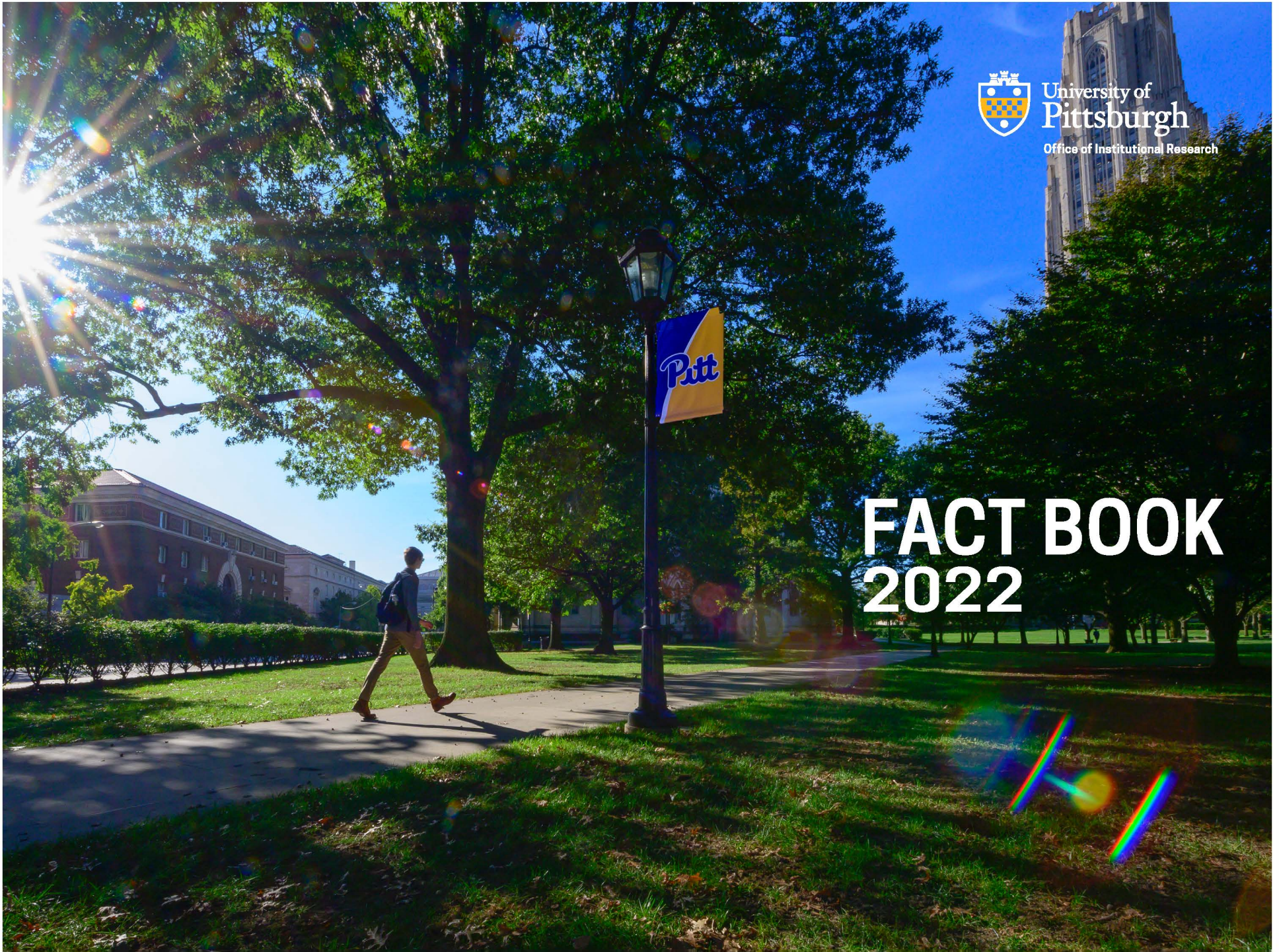

University of
Pittsburgh
Office of Institutional Research

FACT BOOK 2022



Foreword

The Office of Institutional Research is pleased to present the University of Pittsburgh Fact Book 2022. This annually produced book is intended to be a useful source of information about the University of Pittsburgh. The information provided on these pages reflects much of what Institutional Research reports on behalf of the University, throughout the year. The Fact Book includes the most current information available for either an academic or fiscal year, as well as historical information. Most of the information included in the Fact Book is compiled by Institutional Research from data sources developed by the office to respond to the planning, budgeting, and governmental compliance requirements of the University. If the source of the data presented is different from Institutional Research, the office providing this information is cited. In regards to these offices, Institutional Research is grateful for the assistance that they have provided.

We hope that you find the Fact Book useful and informative. We encourage your comments and suggestions on how to improve future editions.

GENERAL INFORMATION



MISSION STATEMENT

The University of Pittsburgh, founded in 1787, is one of the oldest institutions of higher education in the United States. As one of the nation's distinguished comprehensive universities, the resources of the University constitute an invaluable asset for the intellectual, economic, and social enrichment of Pennsylvania, while the international prestige of the University enhances the image of Pennsylvania throughout the world.

The University's mission is to:

- provide high-quality undergraduate programs in the arts and sciences and professional fields, with emphasis upon those of special benefit to the citizens of Pennsylvania;
- offer superior graduate programs in the arts and sciences and the professions that respond to the needs of Pennsylvania, as well as to the broader needs of the nation and the world;
- engage in research, artistic, and scholarly activities that advance learning through the extension of the frontiers of knowledge and creative endeavor;
- cooperate with industrial and governmental institutions to transfer knowledge in science, technology, and health care;
- offer continuing education programs adapted to the personal enrichment, professional upgrading, and career advancement interests and needs of adult Pennsylvanians; and
- make available to local communities and public agencies the expertise of the University in ways that are consistent with the primary teaching and research functions and contribute to social, intellectual, and economic development in the Commonwealth, the nation, and the world.

The trustees, faculty, staff, students, and administration of the University are dedicated to accomplishing this mission, to which they pledge their individual and collective efforts, determined that the University shall continue to be counted among the prominent institutions of higher education throughout the world.

Source: Office of the Secretary, approved by the University of Pittsburgh Board of Trustees, February 1995.

GUIDE TO FACT BOOK DEFINITIONS

For the most part, universities share in the terminology used to describe enrollment, employment, and indeed, all other facets of a university's activities. However, there are nuances that are peculiar to each. The definitions that are presented here reflect the taxonomy used by the University of Pittsburgh, and as such are referenced here in the *Fact Book*.

Academic Rank

A categorization which includes: Professor, Associate Professor, Assistant Professor, Instructor, Lecturer, and Other, with that last category used for faculty who are Librarians, Scholars, and Teachers.

Academic Year

This is the year that begins on September 1 and then ends on August 31. Comprising this twelve-month period is the Fall Term, which runs from late August to December; the Spring Term, which runs from January to April; and the Summer Term, which runs from May to August. Summer Sessions run concurrently with the Summer Term.

Campus

This is one of the five geographic locations of the University of Pittsburgh. In addition to the Pittsburgh Campus, the regional campuses of the University are located in: Johnstown, Greensburg, Titusville, and Bradford.

Certificate Category

Certificate programs are categorized respective to the academic level of the program. As such, they are referred to either as an Undergraduate Certificate or as a Graduate Certificate.

Certificate Program

An academic program whose completion is recognized by conferring upon the student an award referred to as a certificate.

College In High School

A program in which high school students are enrolled in classes at the University of Pittsburgh but receive instruction at their high school.

Cooperative Education Program

A program in which students from other colleges and universities may cross-register for classes at the University of Pittsburgh.

Degree Category

A degree classification which includes: Associate, Baccalaureate, Master's, Doctorate-Research/Scholarship, and Doctorate-Professional Practice.

Degree Program

An academic program whose completion is recognized by conferring upon the student an award referred to as a degree.

Degree Type

A specific degree within a degree category, for example: BA, MA, PhD, MD, and so on.

Fiscal Year

The year begins on July 1 and then ends on June 30.

Full-Time Equivalent (FTE) Enrollment

A calculated number derived by adding the number of full-time students to 40 percent of the number of part-time students.

GUIDE TO FACT BOOK DEFINITIONS (continued)

Instructional Faculty

University faculty associated with teaching activities, as defined by the American Association of University Professors.

Level***Graduate Students***

Those students enrolled in programs leading to a graduate degree or certificate. Also included are those students who are enrolled for graduate coursework but who are not seeking a graduate degree or certificate.

Graduate Students (continued)

Doctoral students are enrolled in programs that are classified as follows:

Doctorate-Professional Practice

These degree programs are the professional degree programs of the School of Medicine (MD), the School of Dental Medicine (DMD), the School of Pharmacy (PharmD), the School of Law (JD), the School of Nursing (DNP), the School of Health and Rehabilitation Sciences (AUD, DPT, CSCD), and the School of Education (EdD – approved in June 2014).

Doctorate-Research/Scholarship

Degree programs in this classification are all doctoral degree programs other than those identified as Doctorate-Professional Practice.

Undergraduate Students

Those students enrolled in programs leading to an undergraduate degree or certificate. Also included are students enrolled for undergraduate coursework but who are not seeking an undergraduate degree or certificate.

Postdoctoral Associate

This is a transitional position and is viewed as preparatory for an academic and or research career. Individuals in this classification are considered employees of the University.

Postdoctoral Scholar

This is a transitional position and is viewed as preparatory for an academic and or research career. Individuals in this position are paid from a University grant that prohibits the individual from being considered an employee, or are paid from a grant whose funding source does not permit collection of a fringe rate, or are being paid a stipend by an agency outside the University.

Race***For Faculty and Staff***

The U.S. Department of Labor classification wherein an individual's race is reported in terms of the following: Black or African American, American Indian or Alaskan Native, Asian, Native Hawaiian or Other Pacific Islander, Hispanic or Latino, White, and Two or More Races.

For Students

The U. S. Department of Education's classification taxonomy wherein an individual's race is reported in terms of the following: International, Black or African American, American Indian or Alaskan Native, Asian, Native Hawaiian or Other Pacific Islander, Hispanic or Latino, White, and Two or More Races.

Research Associate

This is an appointment that involves substantially full-time research or scholarship, is renewable, and is not viewed as preparation for another position. These Individuals are considered employees of the University.

GUIDE TO FACT BOOK DEFINITIONS (continued)

School

This is an academic unit that is responsible for the administration of the institution's academic programs.

Status***Full-time students***

Undergraduate students registered for 12 or more credits in a term. Graduate students and first professional students registered for 9 or more credits in a term.

Part-time students

Undergraduate students registered for fewer than 12 credits in a term. Graduate students and first professional students registered for fewer than 9 credits in a term.

Tenure

A status accorded to those members of the University's faculty who have demonstrated high ability and achievement in their dedication to the growth of human knowledge.

SPECIALIZED ACCREDITATIONS BY SCHOOL, PROGRAM, AND ACCREDITING AGENCY

See Tableau dashboard tab “Accreditation” for Specialized Accreditations by School, Program, and Accrediting Agency at this link: <https://ir.pitt.edu/dashboards/>

MEMBER INSTITUTIONS OF THE ASSOCIATION OF AMERICAN UNIVERSITIES

See the following link for this information: <https://www.aau.edu/who-we-are/our-members>

UNIVERSITY ORGANIZATION



UNIVERSITY OF PITTSBURGH
Membership of the Board of Trustees
2021-2022

Thomas E. Richards, Chairperson
Mary Ellen Callahan, Vice Chairperson
Louis R. Cestello, Vice Chairperson
Patrick Gallagher, Chancellor and Chief Executive Officer, Member Ex Officio

Term Trustees

2018-2022	2019-2023	2020-2024	2021-2025
Mary Ellen Callahan	Douglas M. Browning	John A. Barbour	Sundaa Bridgett-Jones
Vaughn S. Clagette	Louis R. Cestello	Edward J. Grefenstette	Roberta A. Luxbacher
James P. Covert	David C. Chavern	Patricia D. Horoho	Thomas E. Richards
Keith E. Schaefer	Deborah J. Gillotti	John H. Pelusi Jr.	Adam C. Walker
		Marna Cupp Whittington	

Special Trustees

2018-2022	2019-2023	2020-2024	2021-2024
Wen-Ta Chiu	Robert O. Agbede	John P. Gismondi	Majdi B. Abulaban
David J. Morehouse	G. Nicholas Beckwith III	Marlee S. Myers	SaLisa L. Berrien
	Thomas M. Kurtz	Arthur J. Rooney II	Hui Debra Cen
	Jeannine T. Schoenecker ¹		Tamara M. Haddad
			Bryan S. Salesky
			Herbert S. Shear

Alumni Trustees

2018-2022	2019-2023	2020-2024	2021-2025
Jane Bilewicz Allred	Michael G. Wells	Lisa A. Golden	Larry J. Merlo
Gary T. Brownlee		S. Jeffrey Kondis	

Commonwealth Trustees

(G - Governor appointment; H - House appointment; S - Senate appointment)

2017-2021	2018-2022	2019-2023	2020-2024
Sy Holzer (G)	John A. Maher III (H)	Jake Wheatley Jr. (G)	Bradley J. Franc (G)
Thomas VanKirk (H)	John J. Verbanac (S)	Diane P. Holder (H)	Natalie Mihalek (H)
William K. Lieberman (S)		Peter C. Varischetti (S)	Jay Costa Jr. (S)

Ex Officio Trustees

Tom W. Wolf, Governor of the Commonwealth of Pennsylvania
Noe Ortega, Acting Secretary of Education of the Commonwealth of Pennsylvania
Rich Fitzgerald, Allegheny County Executive
William Peduto, Mayor of the City of Pittsburgh

Emeritus Trustees

Thomas G. Bigley	E. Jeanne Gleason	Martha Harle Munsch	Charles M. Steiner
Suzanne W. Broadhurst	J. Roger Glunt	Thomas H. O'Brien	William E. Strickland Jr.
Michael A. Bryson	Earl F. Hord	Anthony J. F. O'Reilly	John A. Swanson
John G. Conomikes	Paul E. Lego	Robert A. Paul	Burton M. Tansky
George A. Davidson Jr.	Robert G. Lovett	Robert P. Randall	Stephen R. Tritch
Catherine D. DeAngelis	George L. Miles Jr.	James C. Roddey	Thomas J. Usher
Herbert P. Douglas Jr.	Frank E. Mosier	Farrell Rubenstein	Sam S. Zacharias
D. Michael Fisher	Alfred L. Moyé	Richard P. Simmons	

Source: Office of the Secretary, September 2021.

Officers of the University of Pittsburgh 2021-2022

Thomas E. Richards	Chairperson of the Board of Trustees
Patrick Gallagher	Chancellor and Chief Executive Officer
Ann E. Cudd	Senior Vice Chancellor and Provost
Anantha Shekhar	Senior Vice Chancellor for Health Sciences and John and Gertrude Petersen Dean of the School of Medicine
Geovette E. Washington.....	Senior Vice Chancellor and Chief Legal Officer
Narahari Sastry.....	Senior Vice Chancellor and Chief Financial Officer
David N. DeJong.....	Senior Vice Chancellor for Business and Operations
Rob A. Rutenbar	Senior Vice Chancellor for Research
Rosalyn E. Jones.....	Vice Chancellor and Secretary of the Board of Trustees
Paul Lawrence	Treasurer and Interim Chief Investment Officer

Source: Office of the Secretary, September 2021.

UNIVERSITY OFFICERS

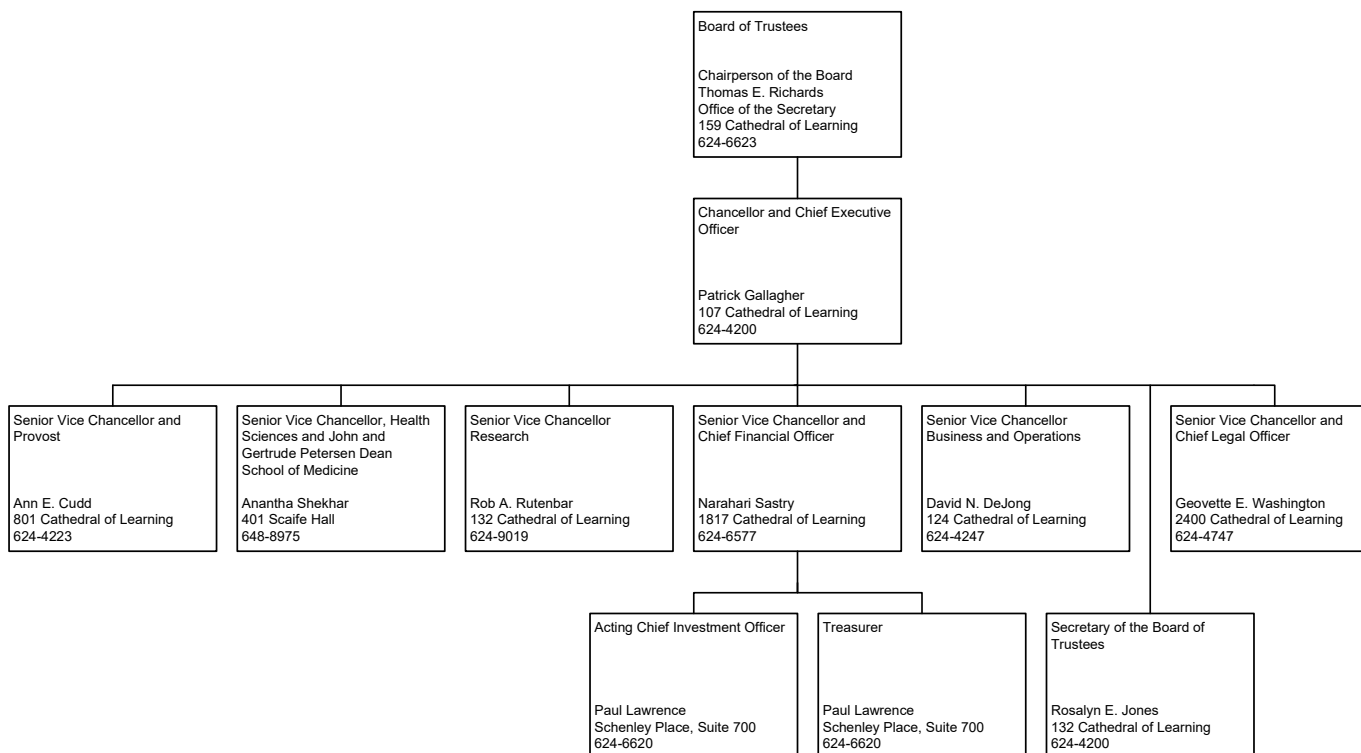

Note: All telephone numbers are in the 412 area code unless indicated otherwise.

CHANCELLOR AND CHIEF EXECUTIVE OFFICER

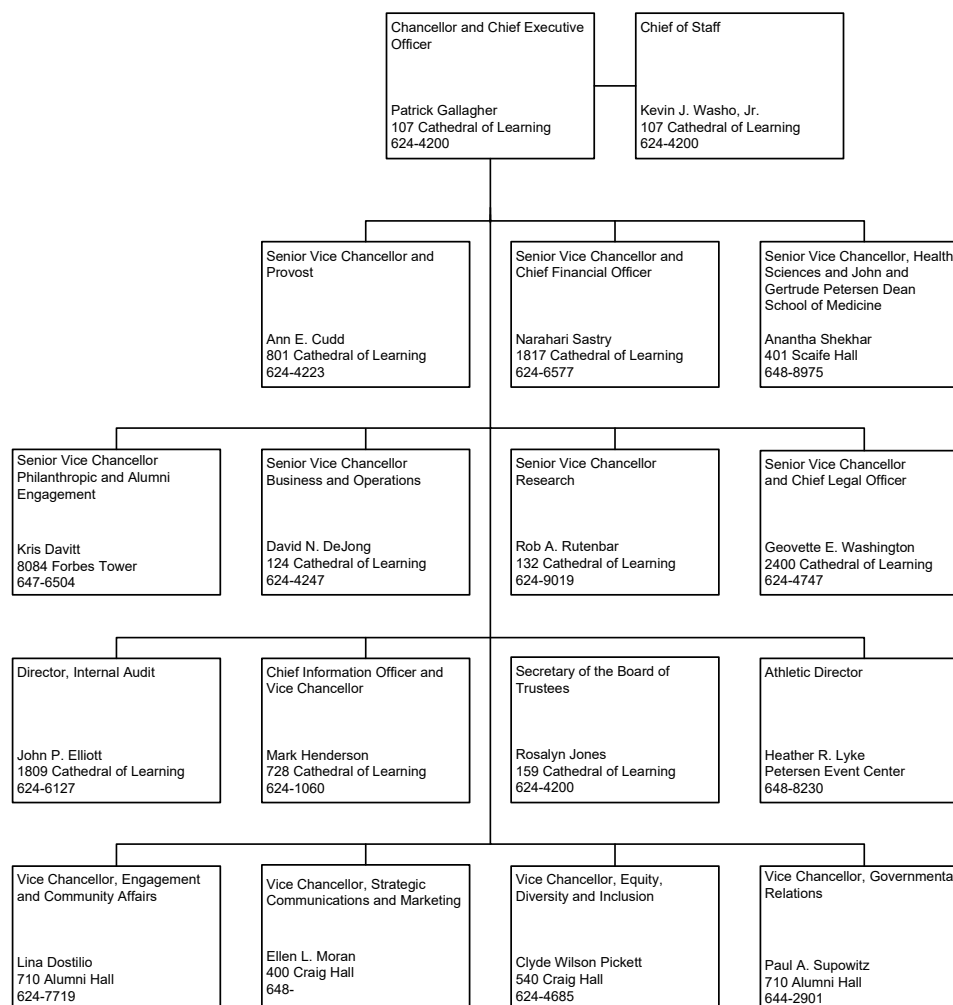

Note: All telephone numbers are in the 412 area code unless indicated otherwise.

PROVOST AND SENIOR VICE CHANCELLOR – DEANS / DIRECTORS / PRESIDENTS

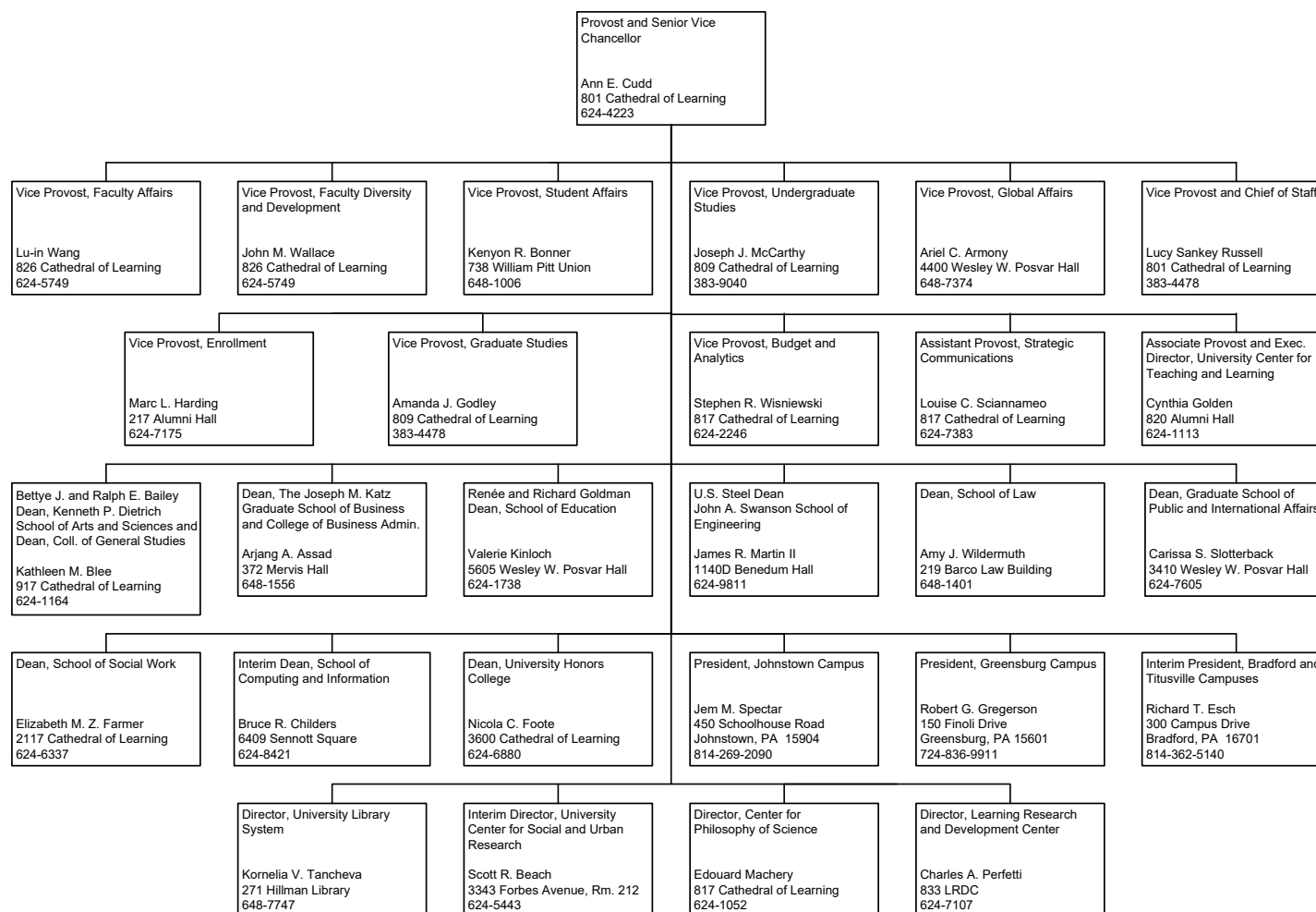

Note: All telephone numbers are in the 412 area code unless indicated otherwise.

PROVOST AND SENIOR VICE CHANCELLOR – OTHER ACADEMIC AREAS

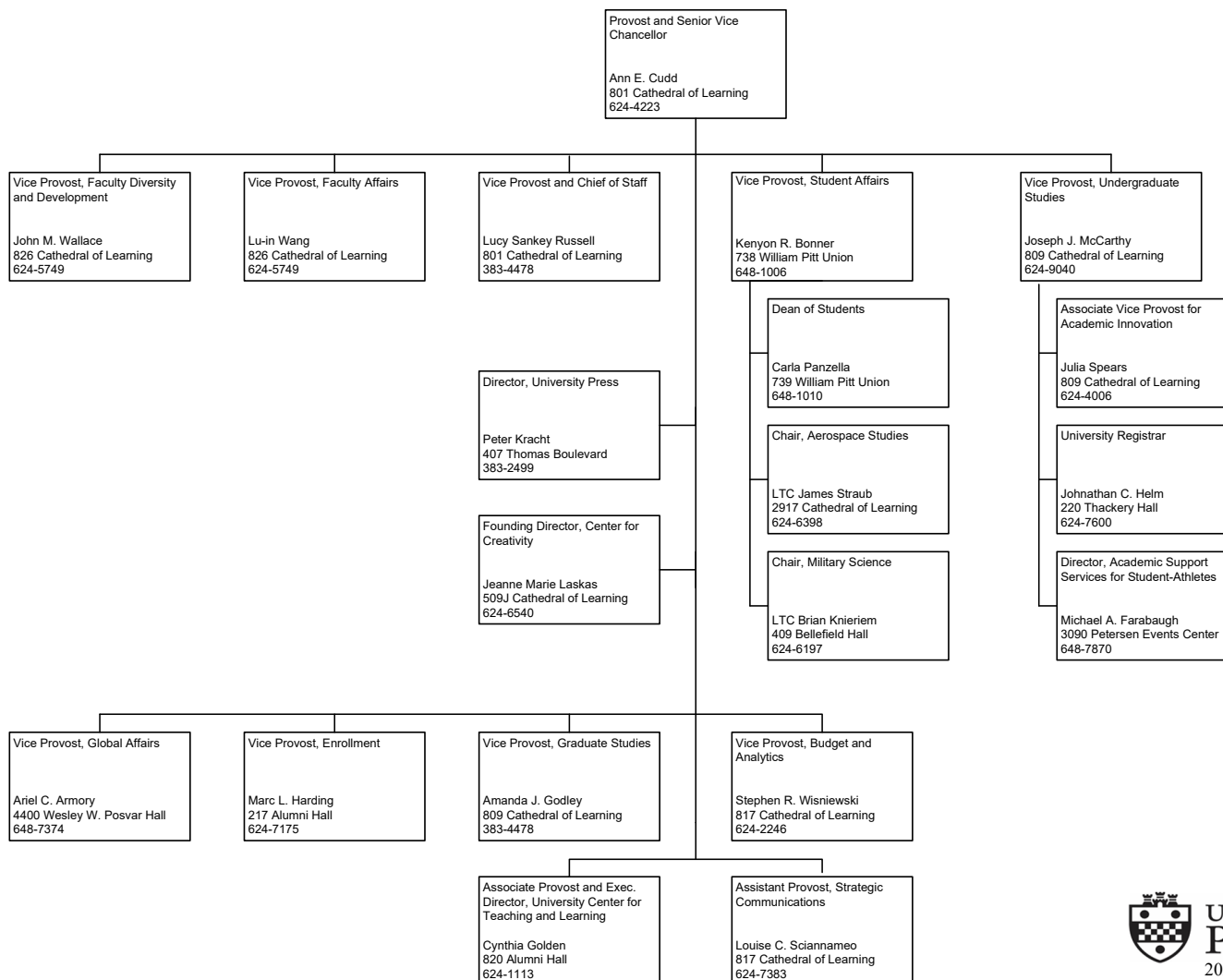

Note: All telephone numbers are in the 412 area code unless indicated otherwise.

SENIOR VICE CHANCELLOR FOR HEALTH SCIENCES – DEANS AND VICE CHANCELLORS

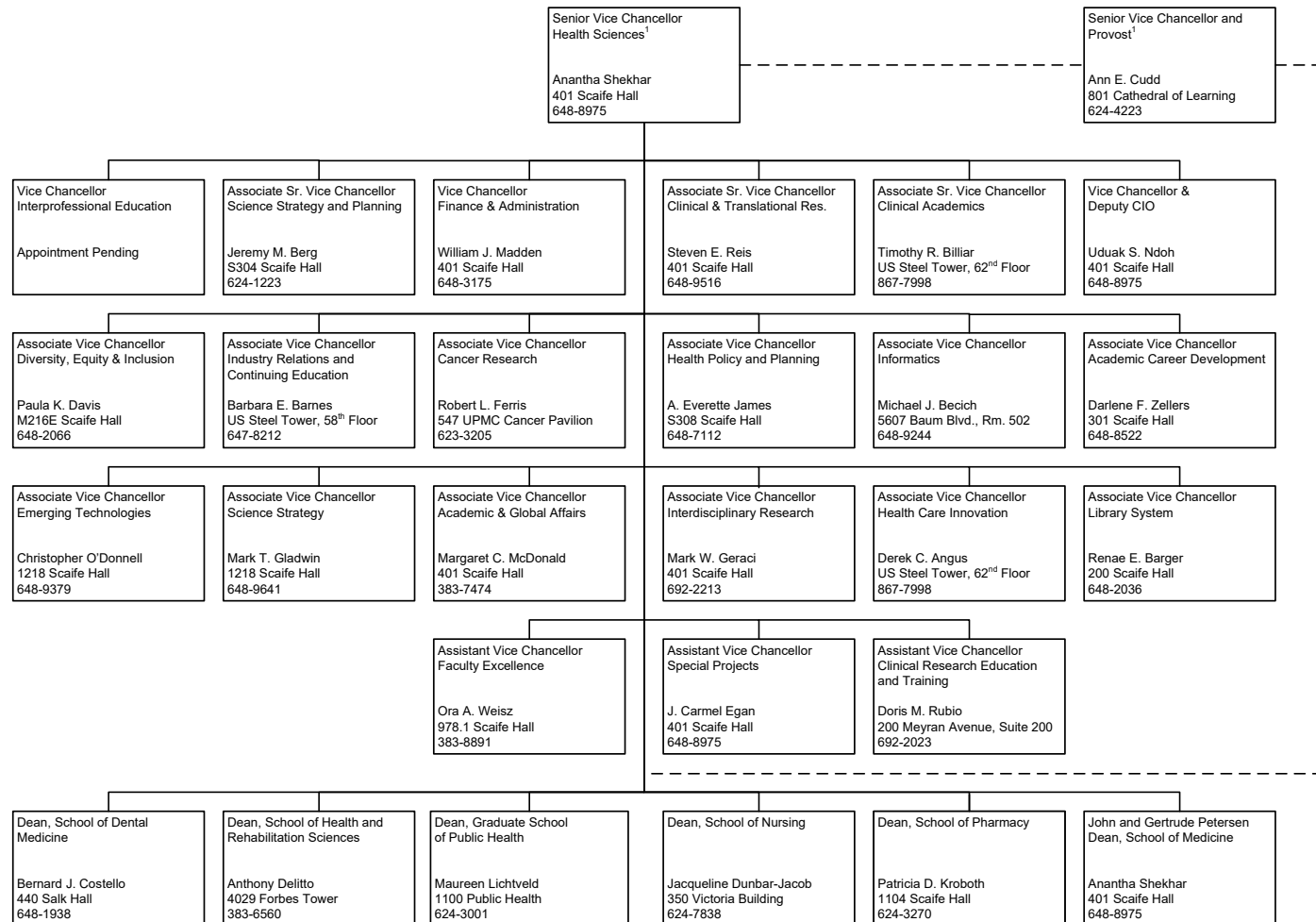

¹Faculty appointments and academic degree programs require the Provost's approval.

Note: All telephone numbers are in the 412 area code unless indicated otherwise.

SENIOR VICE CHANCELLOR FOR HEALTH SCIENCES – INSTITUTE DIRECTORS

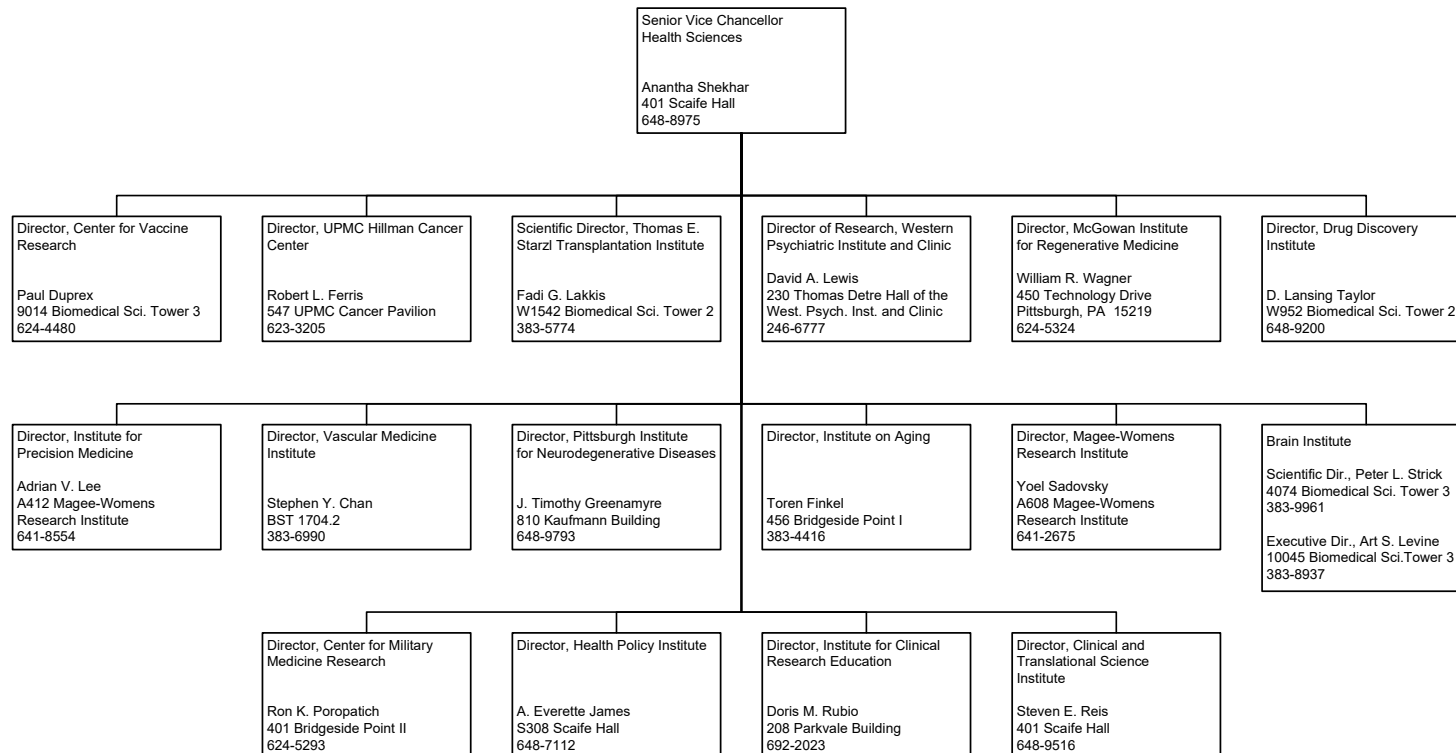

Note: All telephone numbers are in the 412 area code unless indicated otherwise.

SENIOR VICE CHANCELLOR FOR RESEARCH

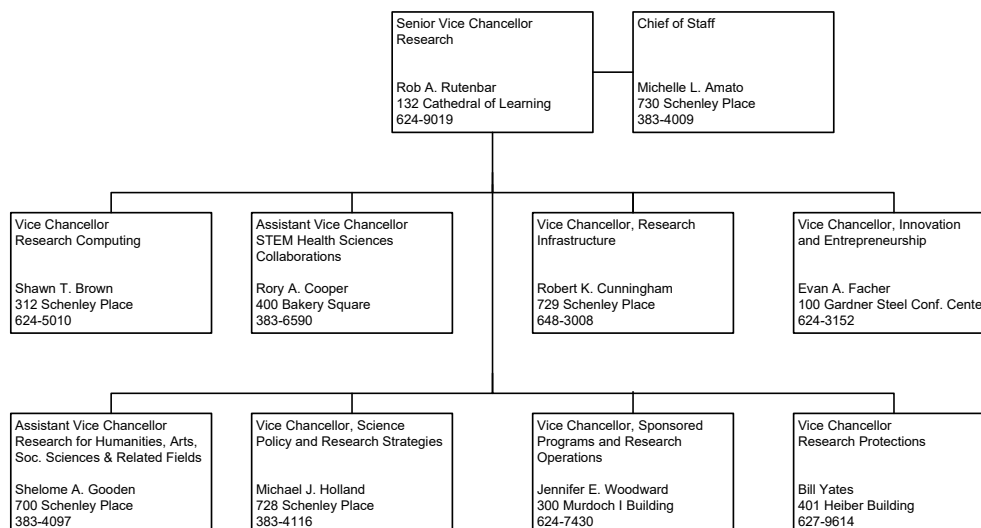

Note: All telephone numbers are in the 412 area code unless indicated otherwise.

SENIOR VICE CHANCELLOR FOR BUSINESS AND OPERATIONS

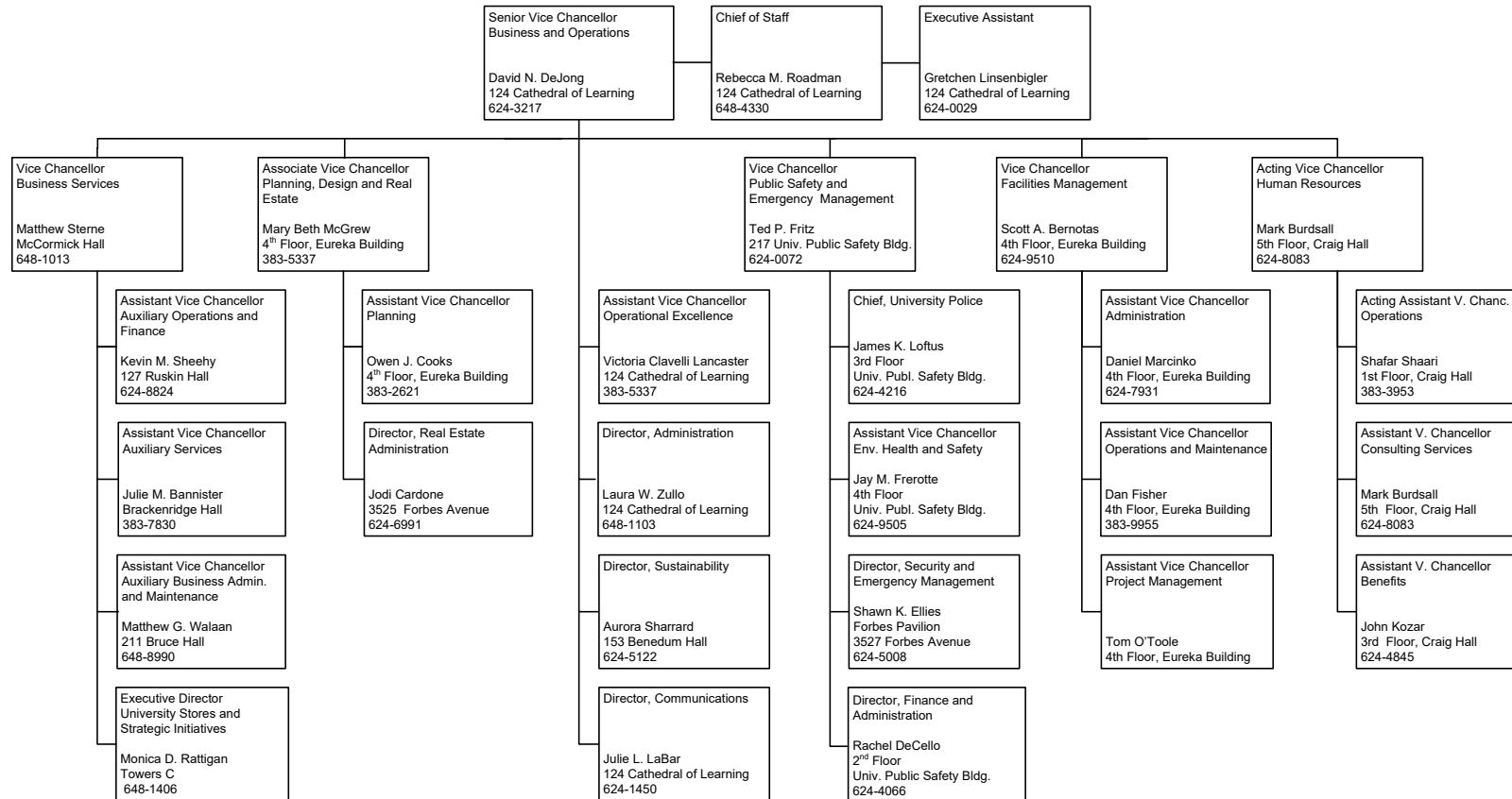

Note: All telephone numbers are in the 412 area code unless indicated otherwise.

SENIOR VICE CHANCELLOR AND CHIEF FINANCIAL OFFICER

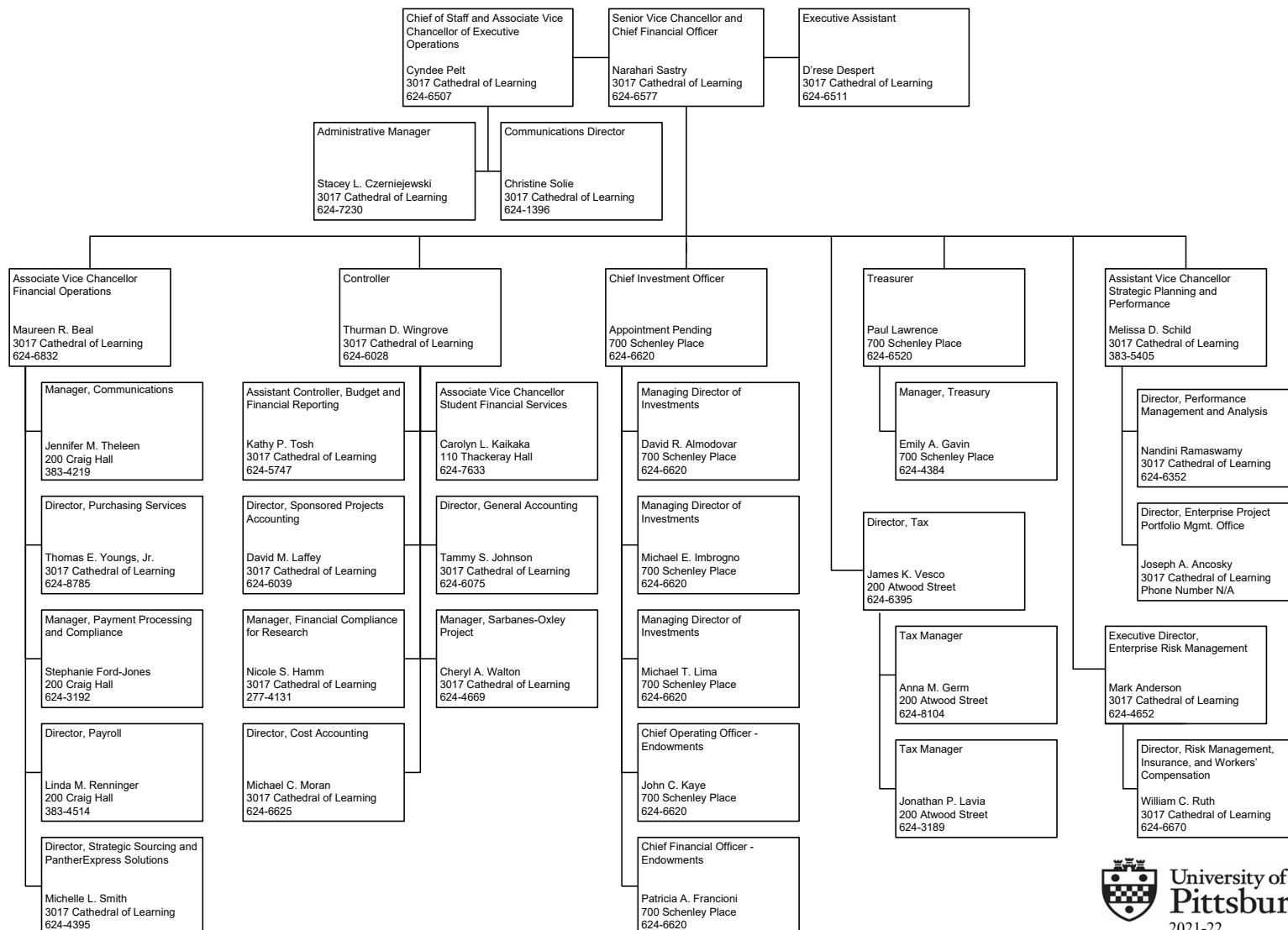

SENIOR VICE CHANCELLOR FOR PHILANTHROPIC AND ALUMNI ENGAGEMENT

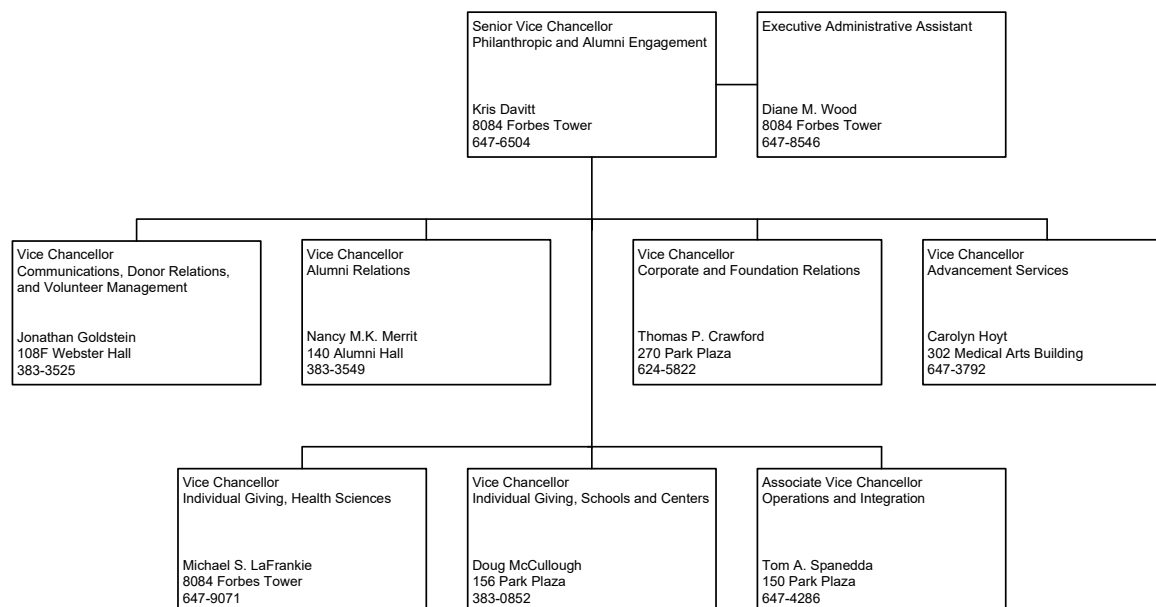

Note: All telephone numbers are in the 412 area code unless indicated otherwise.

STUDENT INFORMATION



HEADCOUNT ENROLLMENT BY CAMPUS, SCHOOL, LEVEL, AND STATUS — FALL TERM 2021

		Undergraduate			Graduate			Doctorate - Professional Practice			Total - All Levels		
		Full- Time	Part- Time	Total	Full- Time	Part- Time	Total	Full- Time	Part- Time	Total	Full- Time	Part- Time	Total
Pittsburgh Campus	Dietrich School of Arts and Sciences	11,288	339	11,627	1,137	53	1,190				12,425	392	12,817
	College of General Studies	449	251	700							449	251	700
	Katz Graduate School of Business				429	268	697				429	268	697
	School of Education	156	3	159	335	188	523	33	177	210	524	368	892
	Swanson School of Engineering	2,708	56	2,764	687	147	834				3,395	203	3,598
	School of Law				25	87	112	389		389	414	87	501
	Graduate School of Public and International Affairs				237	98	335				237	98	335
	School of Social Work	48	5	53	354	114	468				402	119	521
	School of Computing and Information	1,002	49	1,051	347	117	464				1,349	166	1,515
	College of Business Administration	2,077	34	2,111							2,077	34	2,111
	School of Dental Medicine	48	1	49	54	1	55	331		331	433	2	435
	School of Nursing	761	20	781	33	60	93	122	127	249	916	207	1,123
	School of Pharmacy	207		207	84	8	92	250	3	253	541	11	552
	Graduate School of Public Health				538	152	690				538	152	690
	School of Medicine				417	161	578	606	1	607	1,023	162	1,185
	School of Health and Rehabilitation Sciences	471	7	478	513	140	653	383	32	415	1,367	179	1,546
	University Center for Social and Urban Research					20	20					20	20
	Total	19,215	765	19,980	5,190	1,614	6,804	2,114	340	2,454	26,519	2,719	29,238
Regional Campuses	Johnstown	2,066	50	2,116							2,066	50	2,116
	Greensburg	1,259	56	1,315							1,259	56	1,315
	Titusville	25	8	33							25	8	33
	Bradford	1,087	72	1,159							1,087	72	1,159
	Total	4,437	186	4,623							4,437	186	4,623
University Total		23,652	951	24,603	5,190	1,614	6,804	2,114	340	2,454	30,956	2,905	33,861

Note: Beginning in 2019, enrollment figures reported to the U.S. Department of Education, in accordance with their guidelines, differ from those figures reported in the Fact Book. Enrollment of two student groups (College in High School and Cooperative Education Program students) reported to the U.S. Department of Education are typically not included in University enrollment figures.

FULL-TIME EQUIVALENT ENROLLMENT BY CAMPUS, SCHOOL, AND LEVEL — FALL TERM 2021

		Undergraduate	Graduate	Doctorate - Professional Practice	Total - All Levels
Pittsburgh Campus	Dietrich School of Arts and Sciences	11,423.6	1,158.2		12,581.8
	College of General Studies	549.4			549.4
	Katz Graduate School of Business		536.2		536.2
	School of Education	157.2	410.2	103.8	671.2
	Swanson School of Engineering	2,730.4	745.8		3,476.2
	School of Law		59.8	389.0	448.8
	Graduate School of Public and International Affairs		276.2		276.2
	School of Social Work	50.0	399.6		449.6
	School of Computing and Information	1,021.6	393.8		1,415.4
	College of Business Administration	2,090.6			2,090.6
	School of Dental Medicine	48.4	54.4	331.0	433.8
	School of Nursing	769.0	57.0	172.8	998.8
	School of Pharmacy	207.0	87.2	251.2	545.4
	Graduate School of Public Health		598.8		598.8
	School of Medicine		481.4	606.4	1,087.8
	School of Health and Rehabilitation Sciences	473.8	569.0	395.8	1,438.6
	University Center for Social and Urban Research		8.0		8.0
	Total	19,521.0	5,835.6	2,250.0	27,606.6
Regional Campuses	Johnstown	2,086.0			2,086.0
	Greensburg	1,281.4			1,281.4
	Titusville	28.2			28.2
	Bradford	1,115.8			1,115.8
	Total	4,511.4			4,511.4
University Total		24,032.4	5,835.6	2,250.0	32,118.0

Note: Beginning in 2019, enrollment figures reported to the U.S. Department of Education, in accordance with their guidelines, differ from those figures reported in the Fact Book. Enrollment of two student groups (College in High School and Cooperative Education Program students) reported to the U.S. Department of Education are typically not included in University enrollment figures.

DEGREE AND CERTIFICATE PROGRAMS



DEGREES AND CERTIFICATES AWARDED BY CAMPUS AND CERTIFICATE/DEGREE CATEGORY — FISCAL YEAR 2017-2021

			2017	2018	2019	2020	2021
Pittsburgh Campus	Certificate	Undergraduate Certificate	972	1,049	1,008	1,064	963
		Graduate Certificate	384	339	319	335	354
		Total	1,356	1,388	1,327	1,399	1,317
	Degree	Associate	12	33	30	2	49
		Baccalaureate	4,527	4,668	4,713	4,816	4,790
		Master's	2,280	2,138	2,137	2,043	1,869
		Doctorate - Research/Scholarship	416	419	391	420	353
		Doctorate - Professional Practice	657	621	606	693	722
		Total	7,892	7,879	7,877	7,974	7,783
	Total		9,248	9,267	9,204	9,373	9,100
Johnstown Campus	Certificate	Undergraduate Certificate	15	14	12	8	8
		Total	15	14	12	8	8
	Degree	Associate	24	21	16	19	17
		Baccalaureate	479	483	483	430	453
		Total	503	504	499	449	470
	Total		518	518	511	457	478
Greensburg Campus	Certificate	Undergraduate Certificate	11	6	11	7	5
		Total	11	6	11	7	5
	Degree	Baccalaureate	263	232	249	283	257
		Total	263	232	249	283	257
	Total		274	238	260	290	262
Titusville Campus	Degree	Associate	58	81	56	63	12
		Total	58	81	56	63	12
	Total		58	81	56	63	12
Bradford Campus	Degree	Associate	46	42	33	30	42
		Baccalaureate	242	256	212	233	214
		Total	288	298	245	263	256
	Total		288	298	245	263	256
University Total			10,386	10,402	10,276	10,446	10,108

DEGREES AND CERTIFICATES AWARDED BY CERTIFICATE/DEGREE CATEGORY AND CAMPUS — FISCAL YEAR 2017-2021

		2017	2018	2019	2020	2021
Undergraduate Certificate	Dietrich School of Arts and Sciences	449	437	387	439	382
	College of General Studies	192	258	228	186	100
	Swanson School of Engineering	68	97	94	89	95
	College of Business Administration	59	93	118	150	199
	School of Dental Medicine	10				
	School of Health and Rehabilitation Sciences	34	39	43	38	53
	University Center for International Studies	160	125	138	162	134
	Johnstown	15	14	12	8	8
	Greensburg	11	6	11	7	5
	Total	998	1,069	1,031	1,079	976
Associate	School of Dental Medicine	12	33	30	2	49
	Johnstown	24	21	16	19	17
	Titusville	58	81	56	63	12
	Bradford	46	42	33	30	42
	Total	140	177	135	114	120
Baccalaureate	Dietrich School of Arts and Sciences	2,169	2,182	2,238	2,311	2,238
	College of General Studies	287	316	314	317	260
	School of Education	95	99	109	91	101
	Swanson School of Engineering	675	732	713	683	717
	School of Social Work	42	38	41	45	30
	School of Computing and Information	89	68	106	132	265
	College of Business Administration	602	658	640	620	600
	School of Nursing	203	214	215	271	261
	Total	3,863	4,096	4,036	4,290	4,072

DEGREES AND CERTIFICATES AWARDED BY CERTIFICATE/DEGREE CATEGORY AND SCHOOL/CAMPUS — FISCAL YEAR 2017-2021

		2017	2018	2019	2020	2021
Undergraduate Certificate	Dietrich School of Arts and Sciences ¹	449	437	387	439	382
	College of General Studies	192	258	228	186	100
	Swanson School of Engineering	68	97	94	89	95
	College of Business Administration	59	93	118	150	199
	School of Dental Medicine	10				
	School of Health and Rehabilitation Sciences	34	39	43	38	53
	University Center for International Studies	160	125	138	162	134
	Johnstown	15	14	12	8	8
	Greensburg	11	6	11	7	5
	Total	998	1,069	1,031	1,079	976
Associate	School of Dental Medicine	12	33	30	2	49
	Johnstown	24	21	16	19	17
	Titusville	58	81	56	63	12
	Bradford	46	42	33	30	42
	Total	140	177	135	114	120
Baccalaureate	Dietrich School of Arts and Sciences ¹	2,169	2,182	2,238	2,311	2,238
	College of General Studies	287	316	314	317	260
	School of Education	95	99	109	91	101
	Swanson School of Engineering	675	732	713	683	717
	School of Social Work	42	38	41	45	30
	School of Computing and Information ¹	89	68	106	132	265
	College of Business Administration	602	658	640	620	600
	School of Nursing	203	214	215	271	261
	School of Pharmacy	92	88	85	79	82

DEGREES AND CERTIFICATES AWARDED BY CERTIFICATE/DEGREE CATEGORY AND SCHOOL/CAMPUS — FISCAL YEAR 2017-2021 (continued)

		2017	2018	2019	2020	2021
Baccalaureate	School of Health and Rehabilitation Sciences	273	273	252	267	236
	Johnstown	479	483	483	430	453
	Greensburg	263	232	249	283	257
	Bradford	242	256	212	233	214
	Total	5,511	5,639	5,657	5,762	5,714
Graduate Certificate	Dietrich School of Arts and Sciences	27	24	25	23	27
	Katz Graduate School of Business			4	6	4
	School of Education	114	83	61	50	49
	Swanson School of Engineering	25	13	13	12	12
	School of Law	29	44	50	72	69
	School of Social Work	50	48	38	44	34
	School of Computing and Information		1		1	3
	School of Dental Medicine	17	20	23	20	28
	School of Nursing	3	1	5	4	10
	Graduate School of Public Health	35	38	34	38	32
	School of Medicine	24	13	15	18	13
	School of Health and Rehabilitation Sciences	11	1		1	18
	University Center for Social and Urban Research	5	4	5	12	12
	University Center for International Studies	44	49	46	34	43
	Total	384	339	319	335	354
Master's	Dietrich School of Arts and Sciences ¹	121	141	130	108	136
	Katz Graduate School of Business	404	381	319	355	310
	School of Education	289	249	240	248	225
	Swanson School of Engineering	250	238	211	187	177

DEGREES AND CERTIFICATES AWARDED BY CERTIFICATE/DEGREE CATEGORY AND SCHOOL/CAMPUS — FISCAL YEAR 2017-2021 (continued)

		2017	2018	2019	2020	2021
Master's	School of Law	23	27	18	16	24
	Graduate School of Public and International Affairs	165	162	158	160	153
	School of Social Work	243	227	230	198	184
	School of Computing and Information ¹	217	178	262	233	161
	School of Dental Medicine	7	6	10	6	5
	School of Nursing	65	55	55	18	11
	School of Pharmacy	19	14	27	16	20
	Graduate School of Public Health	154	157	181	176	138
	School of Medicine	38	39	85	97	78
	School of Health and Rehabilitation Sciences	285	264	211	225	247
	Total	2,280	2,138	2,137	2,043	1,869
Doctorate - Research/Scholarship	Dietrich School of Arts and Sciences ¹	167	154	150	164	157
	Katz Graduate School of Business	5	12	8	9	4
	School of Education	56	39	34	19	14
	Swanson School of Engineering	63	78	77	75	59
	School of Law	1	3		2	1
	Graduate School of Public and International Affairs	2	3	3	7	6
	School of Social Work	3	4	5	4	4
	School of Computing and Information ¹	7	13	10	17	12
	School of Dental Medicine	1	1	3	2	2
	School of Nursing	4	3	6	8	5
	School of Pharmacy	7	6	12	14	6
	Graduate School of Public Health	38	39	32	39	28
	School of Medicine	38	42	38	52	41

DEGREES AND CERTIFICATES AWARDED BY CERTIFICATE/DEGREE CATEGORY AND SCHOOL/CAMPUS — FISCAL YEAR 2017-2021 (continued)

		2017	2018	2019	2020	2021
Doctorate - Research/Scholarship	School of Health and Rehabilitation Sciences	24	22	13	8	14
	Total	416	419	391	420	353
Doctorate - Professional Practice	School of Education	38	20	47	46	52
	School of Law	138	134	120	143	132
	School of Dental Medicine	86	84	84	81	86
	School of Nursing	48	49	24	49	72
	School of Pharmacy	107	115	115	113	112
	School of Medicine	162	144	138	136	139
	School of Health and Rehabilitation Sciences	78	75	78	125	129
	Total	657	621	606	693	722
University Total		10,386	10,402	10,276	10,446	10,108

¹The School of Computing and Information (SCI) was established on July 1, 2017. Included under SCI, in this table, are data that had previously been reported under the School of Information Sciences and also under the Dietrich School of Arts and Sciences respective to that school's Department of Computer Science.

DEGREES AND CERTIFICATES AWARDED BY SCHOOL/CAMPUS AND CERTIFICATE/DEGREE CATEGORY — FISCAL YEAR 2017-2021

		2017	2018	2019	2020	2021
Dietrich School of Arts and Sciences ¹	Undergraduate Certificate	449	437	387	439	382
	Baccalaureate	2,169	2,182	2,238	2,311	2,238
	Graduate Certificate	27	24	25	23	27
	Master's	121	141	130	108	136
	Doctorate - Research/Scholarship	167	154	150	164	157
	Total	2,933	2,938	2,930	3,045	2,940
College of General Studies	Undergraduate Certificate	192	258	228	186	100
	Baccalaureate	287	316	314	317	260
	Total	479	574	542	503	360
Katz Graduate School of Business	Graduate Certificate			4	6	4
	Master's	404	381	319	355	310
	Doctorate - Research/Scholarship	5	12	8	9	4
	Total	409	393	331	370	318
School of Education	Baccalaureate	95	99	109	91	101
	Graduate Certificate	114	83	61	50	49
	Master's	289	249	240	248	225
	Doctorate - Research/Scholarship	56	39	34	19	14
	Doctorate - Professional Practice	38	20	47	46	52
	Total	592	490	491	454	441
Swanson School of Engineering	Undergraduate Certificate	68	97	94	89	95
	Baccalaureate	675	732	713	683	717
	Graduate Certificate	25	13	13	12	12
	Master's	250	238	211	187	177
	Doctorate - Research/Scholarship	63	78	77	75	59
	Total	1,081	1,158	1,108	1,046	1,060
School of Law	Graduate Certificate	29	44	50	72	69
	Master's	23	27	18	16	24

DEGREES AND CERTIFICATES AWARDED BY SCHOOL/CAMPUS AND CERTIFICATE/DEGREE CATEGORY — FISCAL YEAR 2017-2021 (continued)

		2017	2018	2019	2020	2021
School of Law	Doctorate - Research/Scholarship	1	3		2	1
	Doctorate - Professional Practice	138	134	120	143	132
	Total	191	208	188	233	226
Graduate School of Public and International Affairs	Master's	165	162	158	160	153
	Doctorate - Research/Scholarship	2	3	3	7	6
	Total	167	165	161	167	159
School of Social Work	Baccalaureate	42	38	41	45	30
	Graduate Certificate	50	48	38	44	34
	Master's	243	227	230	198	184
	Doctorate - Research/Scholarship	3	4	5	4	4
	Total	338	317	314	291	252
School of Computing and Information [†]	Baccalaureate	89	68	106	132	265
	Graduate Certificate		1		1	3
	Master's	217	178	262	233	161
	Doctorate - Research/Scholarship	7	13	10	17	12
	Total	313	260	378	383	441
College of Business Administration	Undergraduate Certificate	59	93	118	150	199
	Baccalaureate	602	658	640	620	600
	Total	661	751	758	770	799
School of Dental Medicine	Undergraduate Certificate	10				
	Associate	12	33	30	2	49
	Graduate Certificate	17	20	23	20	28
	Master's	7	6	10	6	5
	Doctorate - Research/Scholarship	1	1	3	2	2
	Doctorate - Professional Practice	86	84	84	81	86
	Total	133	144	150	111	170
School of Nursing	Baccalaureate	203	214	215	271	261

DEGREES AND CERTIFICATES AWARDED BY SCHOOL/CAMPUS AND CERTIFICATE/DEGREE CATEGORY — FISCAL YEAR 2017-2021 (continued)

		2017	2018	2019	2020	2021
School of Nursing	Graduate Certificate	3	1	5	4	10
	Master's	65	55	55	18	11
	Doctorate - Research/Scholarship	4	3	6	8	5
	Doctorate - Professional Practice	48	49	24	49	72
	Total	323	322	305	350	359
School of Pharmacy	Baccalaureate	92	88	85	79	82
	Master's	19	14	27	16	20
	Doctorate - Research/Scholarship	7	6	12	14	6
	Doctorate - Professional Practice	107	115	115	113	112
	Total	225	223	239	222	220
Graduate School of Public Health	Graduate Certificate	35	38	34	38	32
	Master's	154	157	181	176	138
	Doctorate - Research/Scholarship	38	39	32	39	28
	Total	227	234	247	253	198
School of Medicine	Graduate Certificate	24	13	15	18	13
	Master's	38	39	85	97	78
	Doctorate - Research/Scholarship	38	42	38	52	41
	Doctorate - Professional Practice	162	144	138	136	139
	Total	262	238	276	303	271
School of Health and Rehabilitation Sciences	Undergraduate Certificate	34	39	43	38	53
	Baccalaureate	273	273	252	267	236
	Graduate Certificate	11	1		1	18
	Master's	285	264	211	225	247
	Doctorate - Research/Scholarship	24	22	13	8	14
	Doctorate - Professional Practice	78	75	78	125	129
	Total	705	674	597	664	697
University Center for Social and Urban Research	Graduate Certificate	5	4	5	12	12

DEGREES AND CERTIFICATES AWARDED BY SCHOOL/CAMPUS AND CERTIFICATE/DEGREE CATEGORY — FISCAL YEAR 2017-2021 (continued)

		2017	2018	2019	2020	2021
University Center for Social and Urban Research	Total	5	4	5	12	12
University Center for International Studies	Undergraduate Certificate	160	125	138	162	134
	Graduate Certificate	44	49	46	34	43
	Total	204	174	184	196	177
Johnstown	Undergraduate Certificate	15	14	12	8	8
	Associate	24	21	16	19	17
	Baccalaureate	479	483	483	430	453
	Total	518	518	511	457	478
Greensburg	Undergraduate Certificate	11	6	11	7	5
	Baccalaureate	263	232	249	283	257
	Total	274	238	260	290	262
Titusville	Associate	58	81	56	63	12
	Total	58	81	56	63	12
Bradford	Associate	46	42	33	30	42
	Baccalaureate	242	256	212	233	214
	Total	288	298	245	263	256
University Total		10,386	10,402	10,276	10,446	10,108

¹The School of Computing and Information (SCI) was established on July 1, 2017. Included under SCI, in this table, are data that had previously been reported under the School of Information Sciences and also under the Dietrich School of Arts and Sciences respective to that school's Department of Computer Science.

FACULTY AND STAFF INFORMATION

